

FRONT ELEVATION

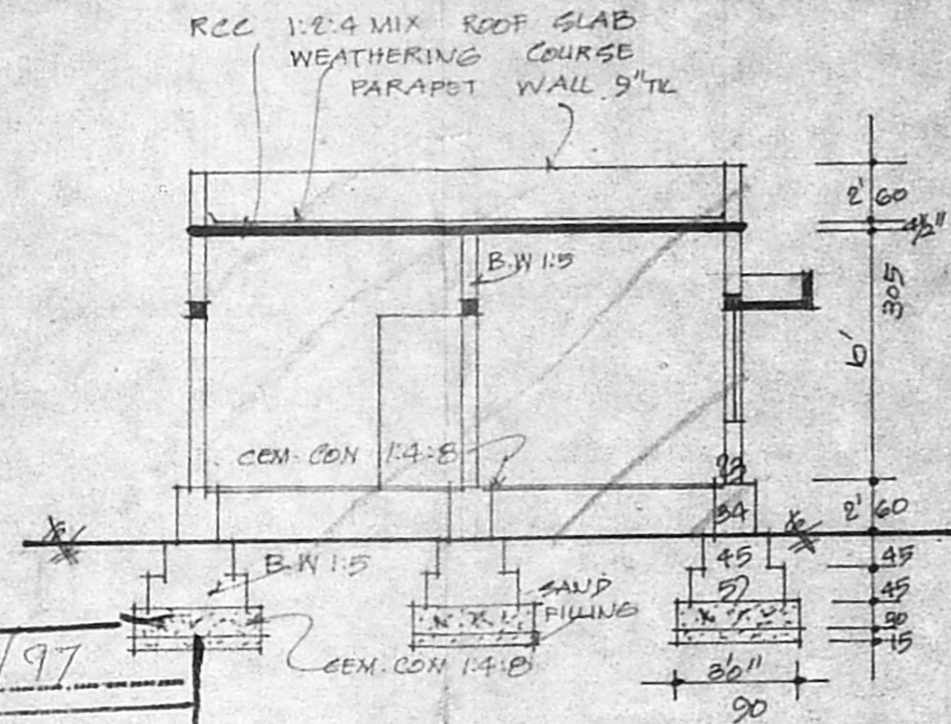

SECTION ON 'AA'

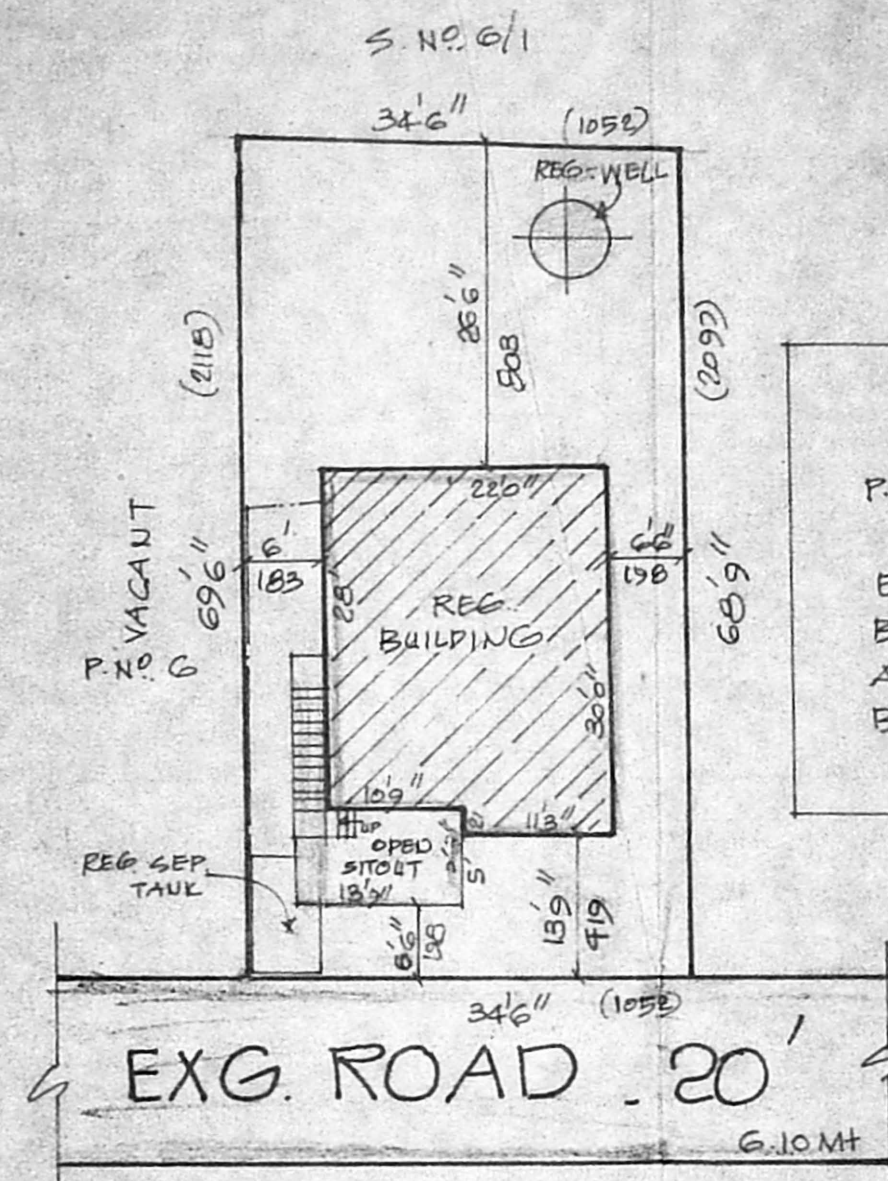

SITE PLAN
SCALE 1:200

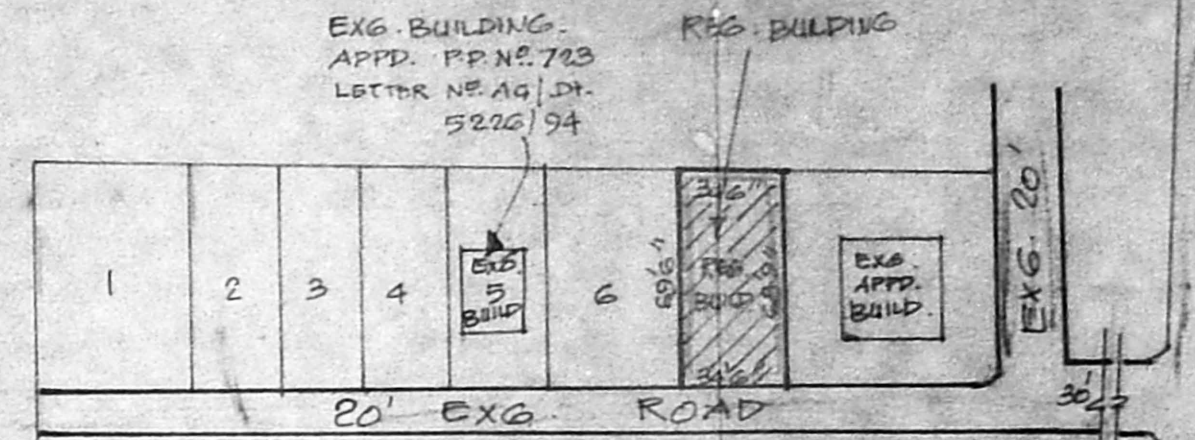

LAY OUT PLAN
(NTS)

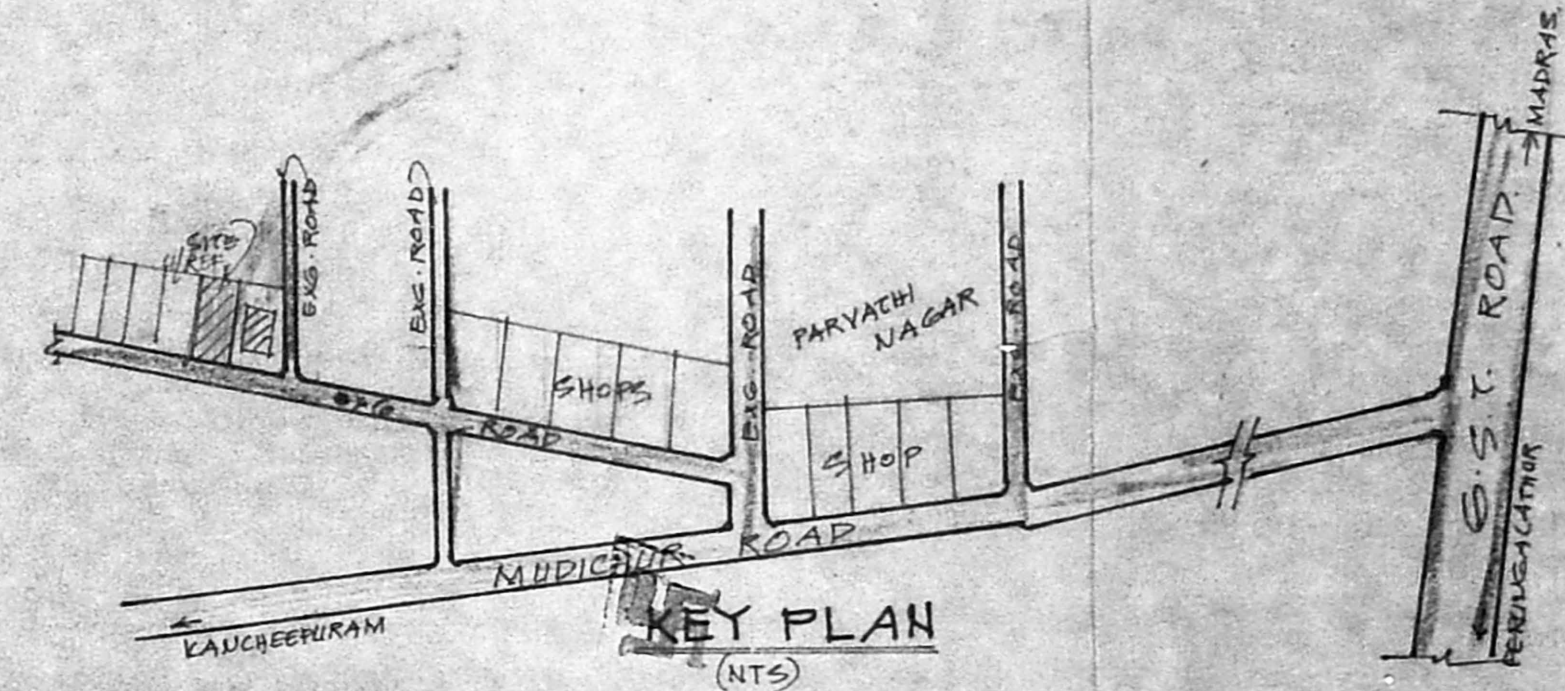

PLAN SHOWING THE REGULARIZATION FOR THE EXG. RES. BUILD, IN S. NO 6/3A OF MUDICHUR VILLAGE. AT P. NO 7. ST. THOMAS MOUNT PANCHAYAT UNION LIMITS.

SCALE 1:100 & 200

Planning Permit No. A/24230/171/97
APPROVED
 SUBJECT TO THE CONDITIONS IN THIS OFFICE ETTER.
 No. A/13880/97 Date 22.4.97
 FOR MEMBER SECRETARY & MADRAS METROPOLITAN DEVELOPMENT AUTHORITY MADRAS - 600 008.

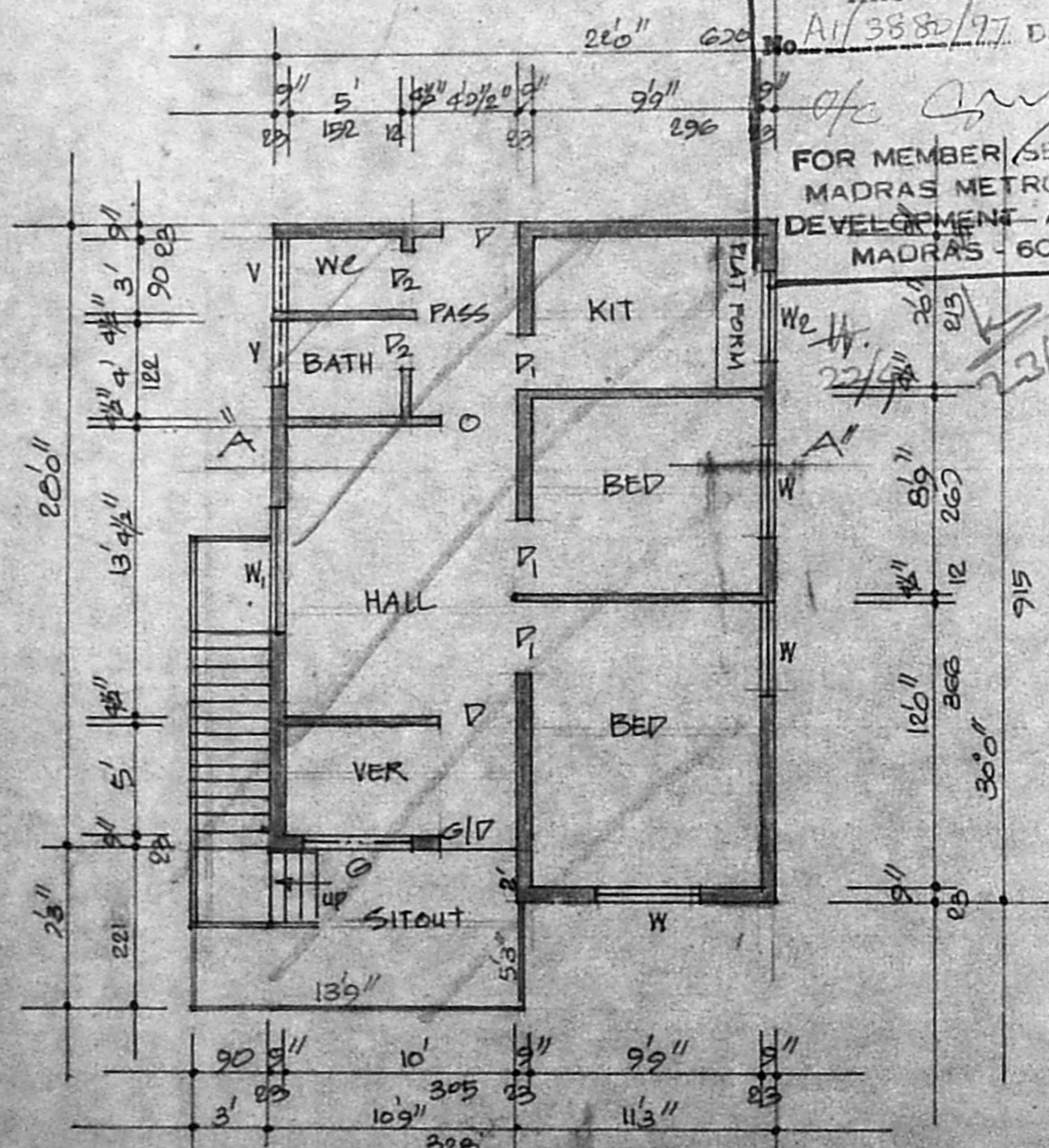

PLAN

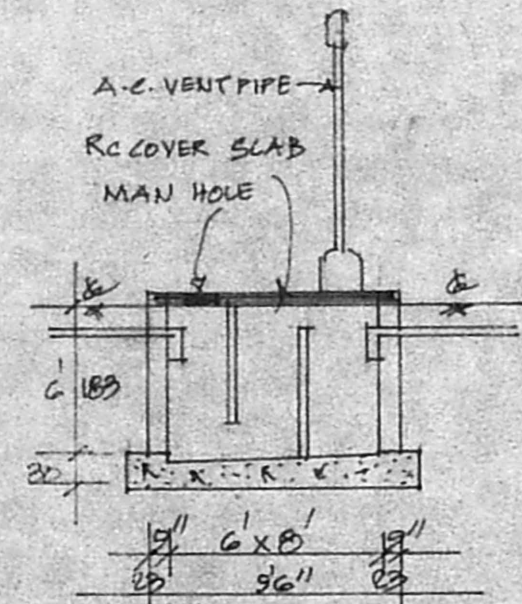

SEC. OF SEPT. TANK

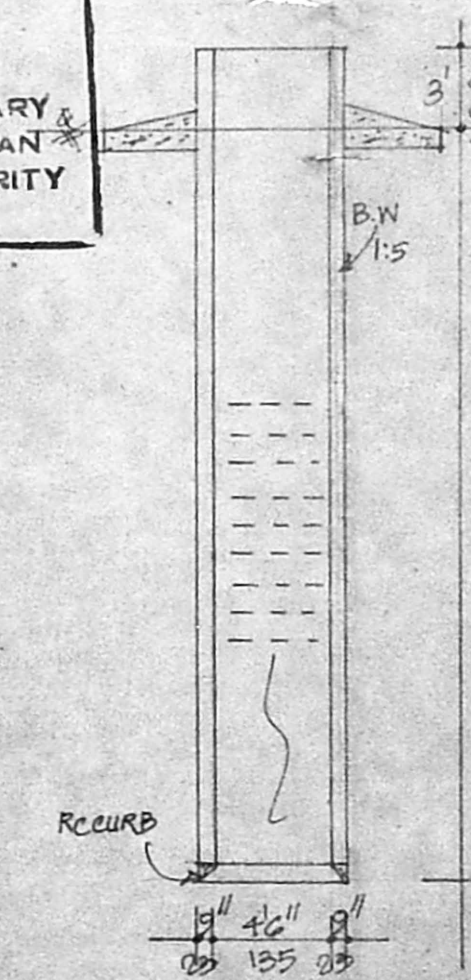

SEC. OF WELL

STAIR CASE

WIDTH 90 CMS
 RAISE 12.5 CMS
 TREAD 25 CMS

REFERENCE :-

- D. DOOR 100 x 198
- D1. DOOR 90 x 183
- D2. DOOR 75 x 183
- W. WINDOW 90 x 135
- W1. WINDOW 122 x 135
- W2. WINDOW 90 x 75
- V. VENT. 90 x 60
- G. GRILL 90 x 60

COLOUR INDEX

- REGULARIZATION
- ROAD
- SITE BOUNDARY

PLOT AREA - 2385 SQ. FT. 222 SQ. MT.
 REGULARIZATION AREA - 638 SQ. FT. 59 SQ. MT.
 OPEN SPACE - 1747 SQ. FT. 163 SQ. MT.
 FSI - 0.27
 COVERAGE - 20%

S. Jothi

OWNER

K. SUNDARAJAN, D.C.,
 LICENSED SURVEYOR
 TAMBARAM MUNICIPALITY
 OFF. NO. 20, SHANMUGAM ROAD
 WEST TAMBARAM, MADRAS - 600 046

LS